WARNINGS:
Handle with care. Harmful by inhalation, contact and swallowing. May cause irritation of the skin, eyes, mucous membranes and skin sensitization. Toxic to bees, fish and wildlife. Keep out of reach of children, uninformed persons and animals. Prior to fogging, close all doors, vents and windows and keep these closed for 1 hour after application. After this period, thoroughly air premises for 1 hour before re-entering. Store in a cool place away from food and feedstuffs. Always close poison supply valve before turning the thermal fogger off. Do not apply directly to grain or bagged commodities. Do not apply to animals. In case of poisoning call a doctor and make this label available to him.

PRECAUTIONS:
Do not use in the presence of persons with known sensitivity to pyrethroids. In the case of signs of sensitivity, obtain medical advice. Do not inhale the spraymist. Wear protective clothing, overall, rubber gloves and respirator during application. Wash with soap and water after use or after accidental skin contact. Wash clothing thoroughly after day's work. Do not eat, drink or smoke whilst applying the product or before washing hands and face. Avoid contamination of food, feed, drinking water and eating utensils. Dispose of wash water where it will not contaminate food, grazing or water. Empty pesticide container by inverting it over the spray tank and allowing to drain for at least 30 seconds after the flow has slowed to a drip. Destroy container and do not use for any other purpose. Remove pets and aquaria.

SYMPTOMS OF POISONING:
Apathetic state, depressed muscular tone, respiratory disturbances and trembling and muscular cramps in severe cases of poisoning.

FIRST AID TREATMENT:
Remove patient from source of poisoning to a well-ventilated area and keep him quiet and reassured. Remove contaminated clothing and rinse contaminated body area thoroughly with plenty of soap and water. After eye contact, flush contamination out of eyes with clean water and call a doctor. If swallowed do not induce vomiting. Wash out mouth with water and call a doctor immediately.

NOTE TO PHYSICIAN:
Treat symptomatically.

DIRECTIONS FOR USE: USE ONLY AS DIRECTED.

Apply **Tempo® Hot Fog** by means of a suitable thermal fogger.

INDOORS
Flying and crawling insects –
- Close all doors, windows and vents before fogging.
- Apply at a rate between 1 and 2,6 mℓ / m³ air. Use lower rate for direct contact killing of insects only.
- Leave all windows, doors and vents closed for at least 1 hour after application.
- Thoroughly air premises for 1 hour before re-entering.

STORED PRODUCT INSECT PESTS
Rice weevil, lesser grain borer, confused flour beetle, rust red grain beetle and tropical warehouse moth -
- Apply as directed above for flying and crawling insects.
- Only use in empty store rooms.

On smooth surfaces such as glass and glazed tiles a residual of up to 4 weeks can be expected.

For any enquiry, contact Bayer - **0861 022 937 (08610BAYER)**. For poisoning emergencies only, Griffon Poison Information Centre may also be contacted - 082 446 8946.

© Bayer (Pty.) Ltd. All unauthorized reproduction of this label is forbidden.
www.bayer.co.za

Batch no./Lotnommer: See container
Date manufactured/Datum vervaardig: Sien op houer

6 005317 000938

BAYER

Tempo®
HOT FOG

INSECTICIDE

REG. NO./*NR.* L4478 Act No./*Wet Nr.* 36 of/*van* 1947
Botswana Reg. No./*Nr.* W130414 of/*van* Act No./*Wet Nr.* 18 of/*van* 1999

Before using this product read the label carefully.

A ready to use thermal fogging and misting solution for the control of flies, mosquitoes, cockroaches, bedbugs, fishmoths, fleas, ants, crickets and stored product insect pests in buildings and empty food storage rooms. / *'n Gereed-vir-gebruik termiese misopwekkeroplossing vir die beheer van vlieë, muskiete, kakkerlakke, weeluise, vismotte, vlooie, miere, krieke en gebergde produk insekplae in geboue en leë voedselstoorkamers.*

ACTIVE INGREDIENT / *AKTIEWE BESTANDDEEL*:
Cyfluthrin (pyrethroid) .... 2,2 g/ℓ.......... *Siflutrin (piretroïed)*

REGISTRATION HOLDER / *REGISTRASIEHOUER:*
Bayer (Pty.) Ltd. / *(Edms.) Bpk.*
Reg. No. / *Nr.* 1968/011192/07
P.O. Box / *Posbus* 143, ISANDO 1600
SOUTH AFRICA / *SUID-AFRIKA*
TEL: (011) 921 5911

TEMPO® is a registered trademark of the Bayer Group / *is 'n geregistreerde handelsmerk van die Bayer Groep.*

25 l

Stored Product Pests • Cockroach

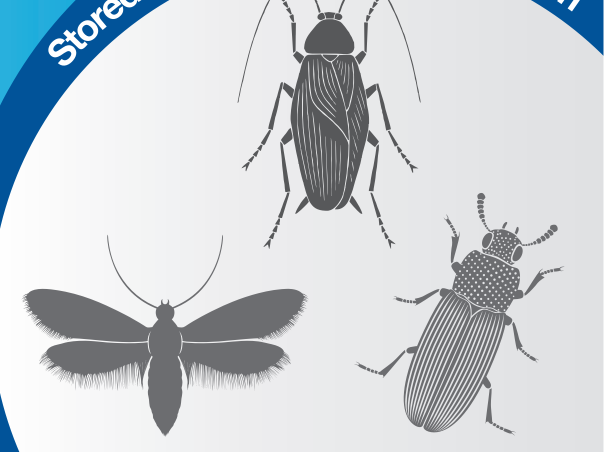

HARMFUL
SKADELIK

WAARSKUWINGS:
Hanteer versigtig. Skadelik wanneer ingesluk, ingeasem of deur die vel geabsorbeer word. Kan vel, oë en slymvliese irriteer en vel sensitiseer. Giftig vir bye, visse en wild. Hou buite bereik van kinders, diere en oningeligte persone. Voordat beroking begin word, moet alle deure, vensters en ventilasie openinge toegemaak word. Hou dig toe vir een uur na toediening. Na hierdie periode moet die gebou vir ten minste een uur geventileer wees voordat dit betree word. Berg in 'n koel plek weg van voedsel en voer. Sluit altyd die gifklep voordat die termiese beroker afgeskakel word. Moet nie direk op graan of sakstapels toegedien word nie. Moenie op diere toegedien word nie. In die geval van vergiftiging ontbied 'n dokter en stel die etiket tot sy beskikking.

VOORSORGMAATREËLS:
Moet nie in die teenwoordigheid van persone wie sensitief is vir piretroïede, gebruik nie. In die geval van tekens van sensitiwiteit, kry mediese hulp. Moet nie die sproeimis inasem nie. Dra beskermende oorklere, oorpak, rubberhandskoene en respirator gedurende aanwending. Was onmiddellik met seep en water na toevallige velkontak. Was oorklere deeglik na afhandeling van die dag se werk. Moenie eet, drink of rook terwyl die produk aangewend word, of voordat die hande en gesig gewas is nie. Voorkom besoedeling van voedsel, voer, drinkwater en eetgerei. Reinig toediener deeglik nadat dit gebruik is. Raak ontslae van waswater op so 'n wyse dat dit nie voedsel, weiding of water sal besoedel nie. Ledig leë plaagdoderhouer deur dit oor die spuittenk om te keer en toe te laat om vir minstens 30 sekondes te dreineer nadat die vloei tot 'n drup verminder het. Vernietig leë houer en moet dit vir geen ander doel weer gebruik nie. Verwyder troeteldiere en akwaria.

SIMPTOME VAN VERGIFTIGING:
Apatiese toestand, verlaagde spierfunksie, asemhalingsversteurings en bewing en spierkrampe in gevalle van ernstige vergiftiging.

EERSTEHULP BEHANDELING:
Verwyder pasiënt van die bron van vergiftiging na 'n goed geventileerde omgewing en hou hom kalm en gerusgestel. Verwyder besoedelde klere en spoel die besmette liggaamsdele deeglik met baie seep en koue water af. Na oogkontak, spoel besmette oë uit met skoon water en kontak 'n geneesheer. Indien ingesluk, moenie braking induseer nie. Spoel mond met water uit en kontak 'n geneesheer onmiddellik.

NOTA AAN GENEESHEER:
Behandel simptomaties.

GEBRUIKSAANWYSINGS: GEBRUIK SLEGS SOOS AANGEDUI.

Dien **Tempo® Hot Fog** toe met behulp van 'n geskikte termiese misopwekker.

BINNEMUURS
Kruipende en vlieënde insekte –
- Maak alle vensters en deure toe voordat die toediening begin.
- Dien toe teen 'n dosis tussen 1 en 2,6 mℓ / m³. Gebruik die laer dosis slegs vir die beheer van insekte deur direkte kontak.
- Hou alle deure, vensters en ventilasie openinge vir 'n uur na toediening dig toe.
- Die gebou moet vir minstens een uur na toediening geventileer wees voordat dit betree word.

GEBERGDE PRODUK INSEKPLAE
Ryskalander, kleingraanboorder, malkopmeelkewer, roesrooigraankewer en tropiese graanskuurmot -
- Gebruik slegs soos aangedui vir vlieënde en kruipende insekte.
- Gebruik net in leë stoorkamers.

Op gladde oppervlakke soos glas en geglasuurde teëls kan 'n nawerking van tot 4 weke verwag word.

Vir enige navrae, skakel Bayer - **0861 022 937 (08610BAYER)**. Slegs vir vergiftigingsnoodgevalle kan Griffon Gif Inligtingsentrum ook gekontak word - 082 446 8946.

© Bayer (Edms.) Bpk. Alle ongemagtigde kopiëring van die etiket is verbode.

84068268A / 1214

Bayer