BAYER

Maxforce® GEL

INSECTICIDE

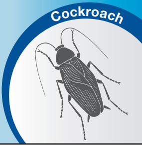

REG. NO. L4911 Act No. 36 of 1947
Namibian Reg. No. N-AR 0584

30 g

FOR FULL PARTICULARS SEE ENCLOSED PAMPHLET
Before using this product read the label carefully

Only for sale to and use by registered pest control operators.

An insecticidal gel bait for the control of cockroach nymphs and adults in domestic premises, public hygiene and food storage premises, which is odourless, non-volatile and non-repellant.

ACTIVE INGREDIENT: Hydramethylnon... 21,5 g/kg

REGISTRATION HOLDER: Bayer (Pty.) Ltd.
Reg. No. 1968/011192/07
P. O. Box 143, ISANDO 1600, SOUTH AFRICA
TEL: (011) 921 5911

6 005317 000846

MAXFORCE® is a registered trademark of the Bayer Group.

81017646A / 0213

CAUTION

Maxforce® GEL

INSECTICIDE

Reg. No. L4911, Act No. 36 of 1947
Namibian Reg. No. N-AR 0584

Only for sale to and use by registered pest control operators.

An insecticidal gel bait for the control of cockroach nymphs and adults in domestic premises, public hygiene and food storage premises, which is odourless, non-volatile and non-repellant.

ACTIVE INGREDIENT:
Hydramethylnon .... 21,5 g/kg

REGISTRATION HOLDER:
Bayer (Pty.) Ltd.
Reg. No. 1968/011192/07
P.O. Box 143
ISANDO 1600
SOUTH AFRICA
TEL: (011) 921 5911
MAXFORCE® is a registered trademark of the Bayer Group.

CAUTION

WARNINGS: Avoid all contact by mouth or with skin. May irritate skin. Dangerous to fish. Keep out of reach of children, animals and uninformed persons. Store in a cool, dry place, away from food and feedstuffs. Do not allow to freeze.

PRECAUTIONS: Wear gloves during application. Do not eat, drink or smoke while applying. Apply only in positions inaccessible to children and pets. Do not contaminate ponds, waterways or ditches with chemical or used container. Wash hands and exposed skin with soap and water, before meals and after work. Do not apply gel to surfaces on which food or feed is stored, prepared or eaten. Protect food preparing equipment and eating utensils from contamination during application. When empty dispose of the syringe safely. Do not re-use the syringe for any other purpose.

DIRECTIONS FOR USE: USE ONLY AS DIRECTED.
Suitable for use in domestic premises and areas where foodstuffs are stored, prepared or packaged; hotels, restaurants and kitchens; warehouses and factories; hospitals and animal housing.

Maxforce® Gel contains a cockroach stomach poison with a delayed action, therefore results are not immediately visible. An effect on the cockroach population can be expected within a week.

Survey the area to be treated to identify centres of cockroach infestation e.g. by using sticky traps and/or flush-out aerosols; searching for droppings, cast skins and egg cases. For maximum effect, place the bait in and around cockroach harbourages and where possible between these and food sources.

Apply gel directly to surface of identified target areas as spots or thin ribbons, preferably out of sight and where light intensity is low. Avoid very dusty, damp or greasy locations. **Maxforce® Gel** can be placed in and around: buildings e.g. corners, cracks and crevices, voids, service-ducts, lift shafts; equipment and furniture e.g. counters, refrigerators, cookers, sinks and around sensitive situations, e.g. electrical, electronic and mechanical equipment.

Rates of application:
1. German cockroaches: 0,25 - 0,50 g/m²
2. Oriental cockroaches, American cockroaches: 0,50 - 1,00 g/m²

The lower application rate should be used for low to moderate infestations, or retreatments and the higher rate for more severe infestations, or first account. A 24 mm strip of gel 5 mm in diameter has a mass of approximately 0,5 g. Numerous smaller placements will provide faster control than few larger spots, especially for German cockroaches.

The gel will remain pliable and palatable to cockroaches as long as it is visible; usually up to 12 weeks. Where infestations are high inspect gel four weeks after treatment and replace if necessary.

The life of the bait will be reduced under day-light conditions.

Maxforce® Gel can be integrated with space or surface spray treatments but must not be contaminated with other insecticides or placed on freshly sprayed surfaces.

For any enquiry, contact Bayer - **0861 022 937 (08610BAYER)**. For poisoning emergencies only, Griffon Poison Information Centre may also be contacted - 082 446 8946.

© Bayer (Pty.) Ltd. All unauthorized reproduction of this label is forbidden.
www.bayer.co.za

Bayer

80986513B / 1214

BAYER

Maxforce® GEL

INSEKDODER

Reg. Nr. L4911, Wet Nr. 36 van 1947
Namibiese Reg. Nr. N-AR 0584

Slegs vir verkoop aan en gebruik deur geregistreerde plaagbeheeroperateurs.

'n Insekdodende jel lokaas vir die beheer van kakkerlak nimfe en volwassenes in huishoudelike persele, publieke higiëne en voedselopberging persele, wat reukloos, nie-vlugtig en nie-afwerend is.

AKTIEWE BESTANDDEEL:
Hydrametielnoon .... 21,5 g/kg

REGISTRASIEHOUER:
Bayer (Edms.) Bpk.
Reg. Nr. 1968/011192/07
Posbus 143
ISANDO 1600
SUID-AFRIKA
TEL: (011) 921 5911
MAXFORCE® is 'n geregistreerde handelsmerk van die Bayer Groep.

VERSIGTIG

WAARSKUWINGS: Vermy alle kontak deur mond of met vel. Kan vel irriteer. Gevaarlik vir vis. Hou buite bereik van kinders, diere en oningeligte persone. Bewaar in 'n koel, droë plek, weg van voedsel en voer. Moenie toelaat dat produk vries nie.

VOORSORGMAATREËLS: Dra handskoene tydens aanwending. Moet nie eet, drink of rook tydens aanwending nie. Wend slegs aan in posisies wat ontoeganklik is vir kinders en troeteldiere. Moet nie poele, waterweë of slote met chemikalieë of gebruikte houer besoedel nie. Was hande en blootgestelde vel met seep en water, voor maaltye en na toediening. Moet nie jel aanwend op oppervlakke waar voedsel of voer geberg, voorberei of geëet word nie. Voorkom besoedeling van voedselvoorbereiding toerusting en eetgerei tydens aanwending. Wanneer leeg raak veilig ontslae van die spuit. Moenie spuit vir enige ander doel gebruik nie.

GEBRUIKSAANWYSINGS: GEBRUIK SLEGS SOOS AANGEDUI.
Geskik vir gebruik in huishoudelike persele en areas waar voedsel geberg, voorberei of verpak word; in hotelle, restourante en kombuise; pakhuise en fabrieke; hospitale en dierehokke.

Maxforce® Gel bevat 'n kakkerlak maaggif met 'n vertraagde aksie, derhalwe is resultate nie onmiddellik sigbaar nie. 'n Effek op die kakkerlak populasie kan binne 'n week verwag word.

Ondersoek die area wat behandel moet word om middelpunte van kakkerlak besmetting te identifiseer, bv. met klewerige valle en/of uitspoel aërosols; soek vir uitskeidings, vervellings en eierpakkies. Vir maksimale effek, plaas lokaas in en om die kakkerlak skuilings en tussen lg. en voedselbronne waar moontlik.

Wend jel direk aan die oppervlak van geïdentifiseerde teiken areas as kolbehandeling of dun stroke, verkieslik waar dit buite sig en die ligintensiteit laag is. Vermy oormatige stowwerige, klam of vetterige plekke. **Maxforce® Gel** kan geplaas word in en om: geboue bv. hoeke, krake en barsies, holtes, pype, hysbakskagte; toerusting en meubels, bv. toonbanke, yskaste, kooktoestelle, wasbakke en in en om sensitiewe situasies, bv. elektroniese- of meganiese toerusting.

Dosis vir toediening:
1. Duitse kakkerlakke: 0,25 - 0,50 g/m²
2. Oosterse kakkerlakke, Amerikaanse kakkerlakke: 0,50 - 1,00 g/m²

Die laer dosis moet gebruik word vir lae tot medium besmettings, of herhalings en die hoër dosis vir meer ernstige besmettings of, eerste behandeling. 'n Strook jel, 24 mm lank en 5 mm in deursnee het 'n massa van ongeveer 0,5 g. Verskeie klein kolletjies sal vinniger beheer verskaf, eerder as groter kolle, veral vir Duitse kakkerlakke.

Die jel sal buigsaam en aanvaarbaar wees vir kakkerlakke so lank as wat dit sigbaar is; gewoonlik tot 12 weke. Waar besmettings hoog is, ondersoek jel vier weke na behandeling en vervang indien nodig.

Die lewe van die lokaas sal verminder met daglig omstandighede.

Maxforce® Gel kan geïntegreer word met ruimte- of oppervlak behandelings, maar moet nie met ander insektedoders in aanraking kom, of geplaas word op vars bespuite oppervlakke nie.

Vir enige navrae, skakel Bayer - **0861 022 937 (08610BAYER)**. Slegs vir vergiftigingsnoodgevalle kan Griffon Gif Inligtingsentrum ook gekontak word - 082 446 8946.

© Bayer (Edms.) Bpk. Alle ongemagtigde kopiëring van die etiket is verbode.
www.bayer.co.za

Bayer

80986513B / 1214